

# Salem Village B Ext. 1

Salem Village



## SHEET INDEX

- C101 COVER SHEET
- C102 PROJECT NOTES
- C103 FULL DOOR & WINDOW SCHEDULES
- A001 FOUNDATION DIMENSION PLAN
- A002 FOUNDATION ISOMETRIC PLAN
- A101 MAIN LEVEL FLOOR PLAN
- A102 MAIN LEVEL DIMENSION PLAN
- A201 FRONT & REAR ELEVATIONS
- A202 LEFT & RIGHT ELEVATIONS
- A203 3D VIEWS
- A301 BUILDING SECTIONS 'A' & 'B'
- A103 ROOF PLAN
- A401 ARCHITECTURAL DETAILS
- E101 MAIN LEVEL ELECTRICAL PLAN
- GSN GENERAL STRUCTURAL NOTES
- S0-0 FOOTING & FOUNDATION PLAN
- S1-0 MAIN FLOOR FRAMING PLAN
- S1-1 MAIN FLOOR SHEAR WALL PLAN
- S2-0 ROOF FRAMING PLAN
- SD1 STRUCTURAL DETAILS
- SD2 STRUCTURAL DETAILS

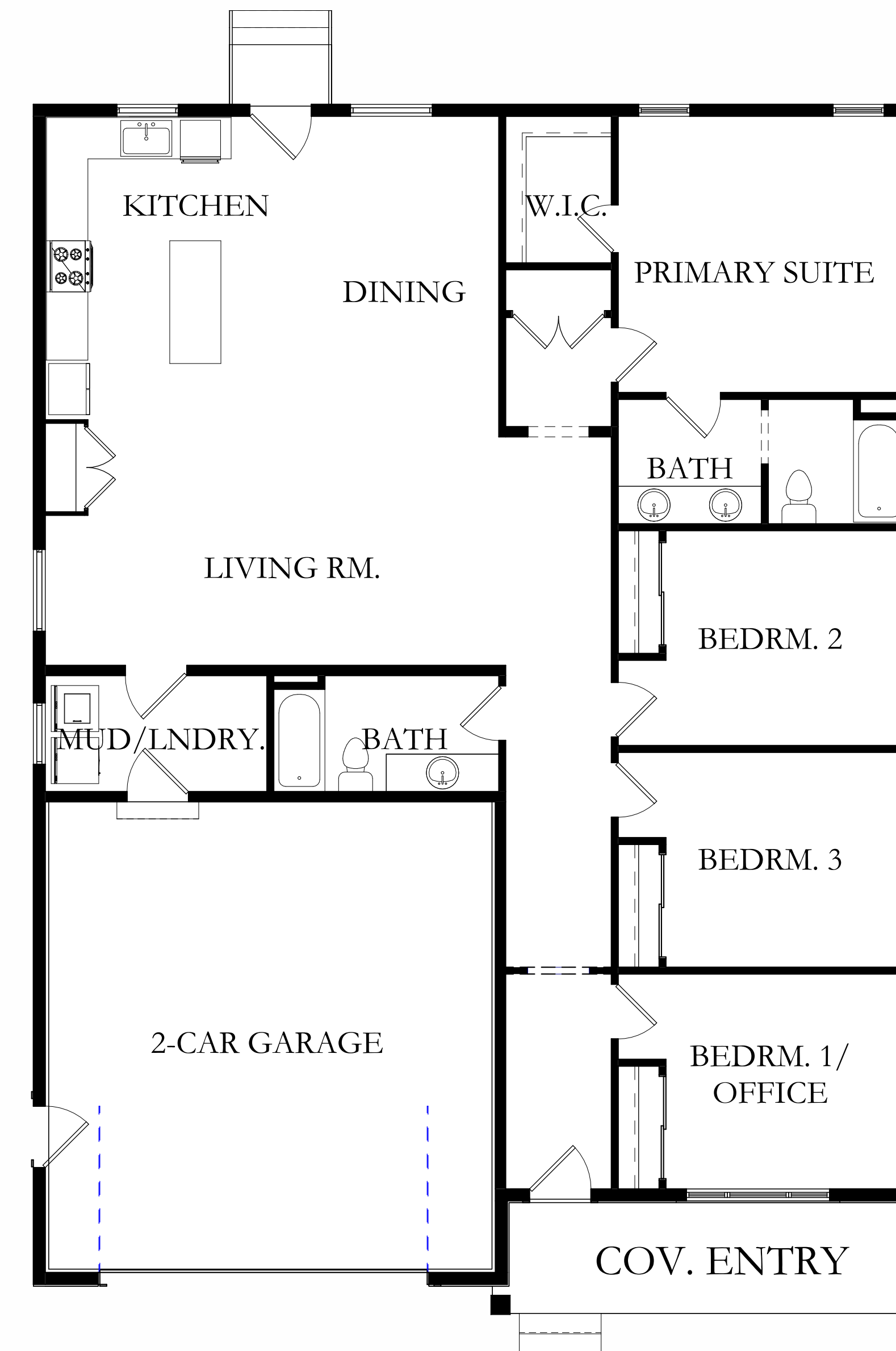
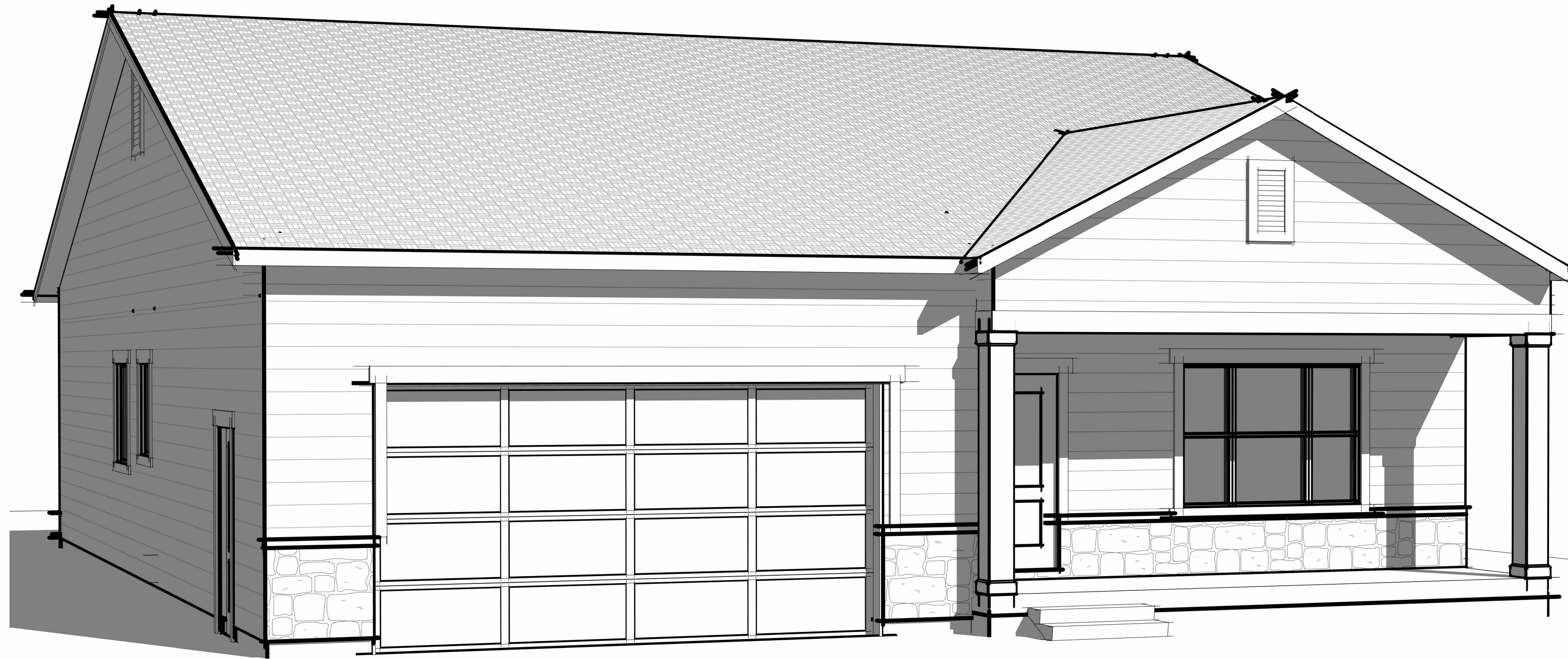

MAIN FLOOR

### REVISIONS

1. \_\_\_\_\_
2. \_\_\_\_\_
3. \_\_\_\_\_

### Salem Village B Ext. 1

Salem Village  
Salem, UT  
25 March 2025  
Project 22200275110

Builder must confirm all dimensions, site conditions, and measurements prior to construction. Plans and documents are the property of Jewkes Design. Any reuse or distribution in part or in whole without written permission is prohibited.

### COVER SHEET

# C101

**OWNER:**

**PLAN DESIGNER:**

**CONTRACTOR:**

**SQUARE FOOTAGE**

Main Level	
Garage Space	531 SF
Living Space	1860 SF
Outdoor Space	113 SF

Jewkes Design  
Nathan Posacki  
435-291-1446  
nathan.posacki@jewkesdesign.com

**STRUCTURAL ENGINEER:**

**INTERIOR DESIGNER:**

Arches Engineering  
Eric Scott  
801-642-4897  
office@archesengineering.com